

DOOR NOTES:

1. WEATHER-STRIP ALL EXTERIOR DOORS.
2. DETAILS INDICATE BASIC WALL CONSTRUCTION AND DIMENSIONS. ALSO SEE INTERIOR ELEVATIONS AND FINISH SCHEDULE FOR SPECIAL FINISHES.
3. ALL EXTERIOR DOORS ARE TO BE IMPACT RESISTANT. CONTRACTOR SHALL SUBMIT METRO-DADE COUNTY PRODUCT APPROVALS.
4. ALL DOORS AND HARDWARE SHALL COMPLY WITH NFPA 101, SECTION 5.2.1.5
5. ALL WOOD DOORS TO BE SOLID CORE.
6. Storefront Door 101 shall be as specified in the Specifications, Section 8410 and shall be impact resistant with window tint to match windows.
7. Door #222 shall be an interior aluminum storefront door with a heavy powder coat finish. Color shall be white.

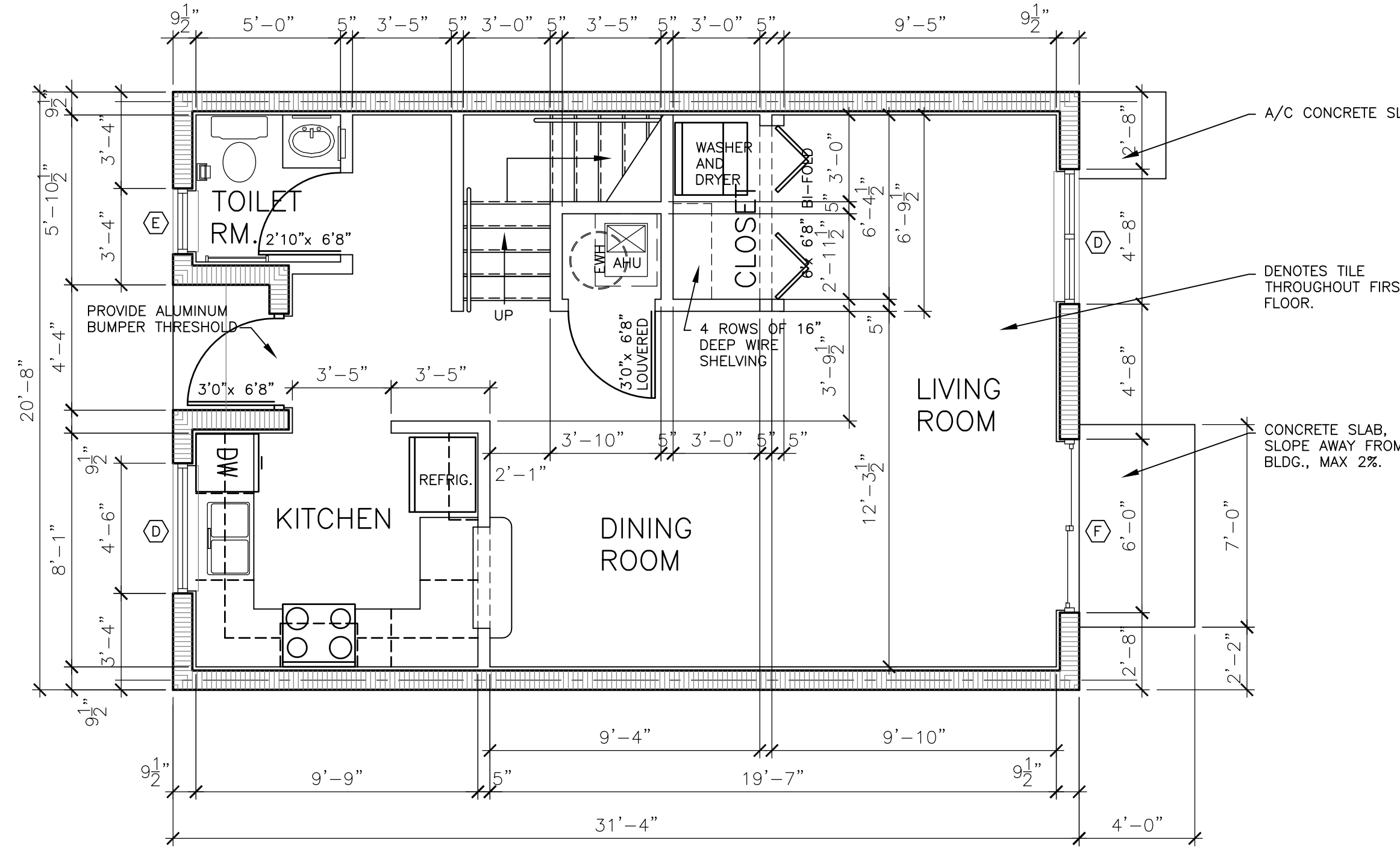
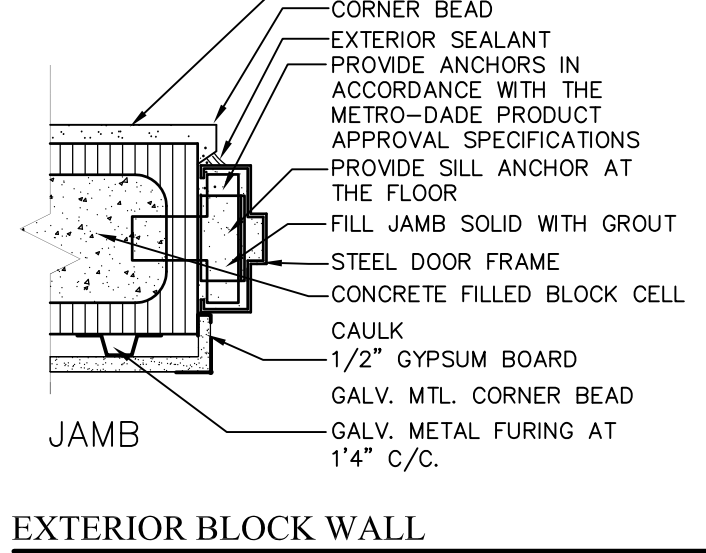
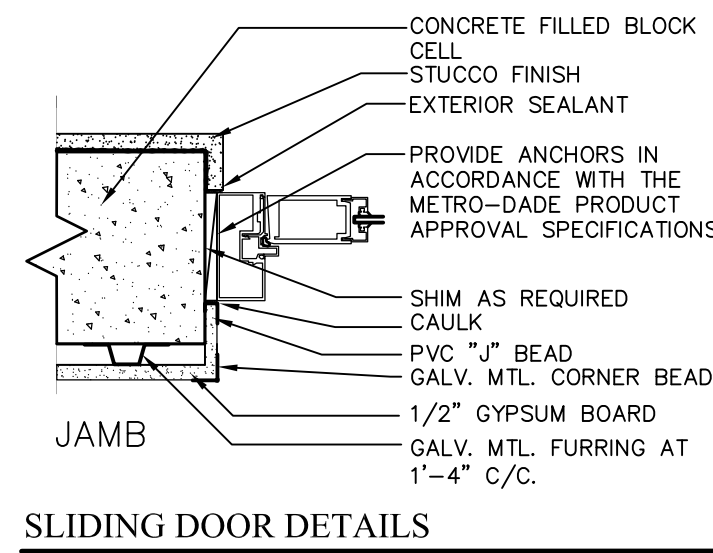
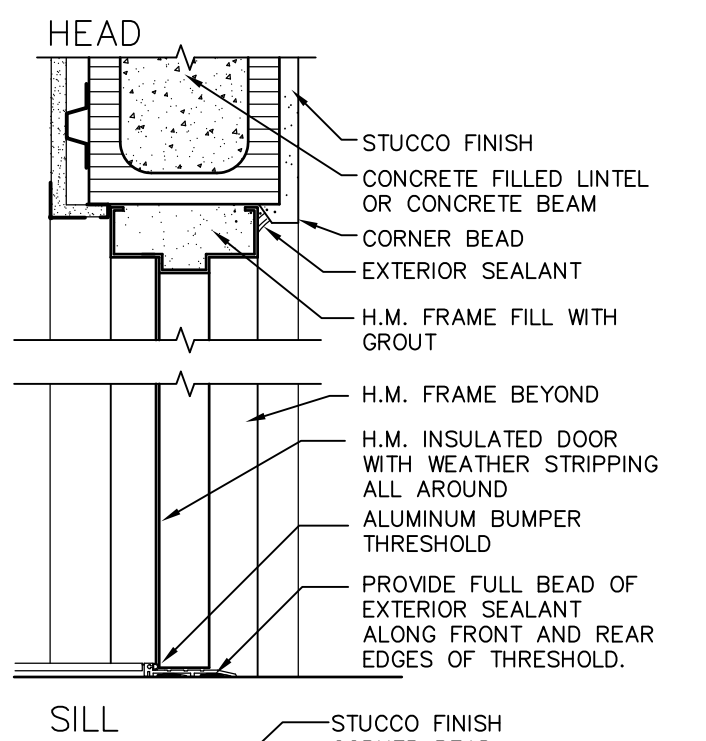
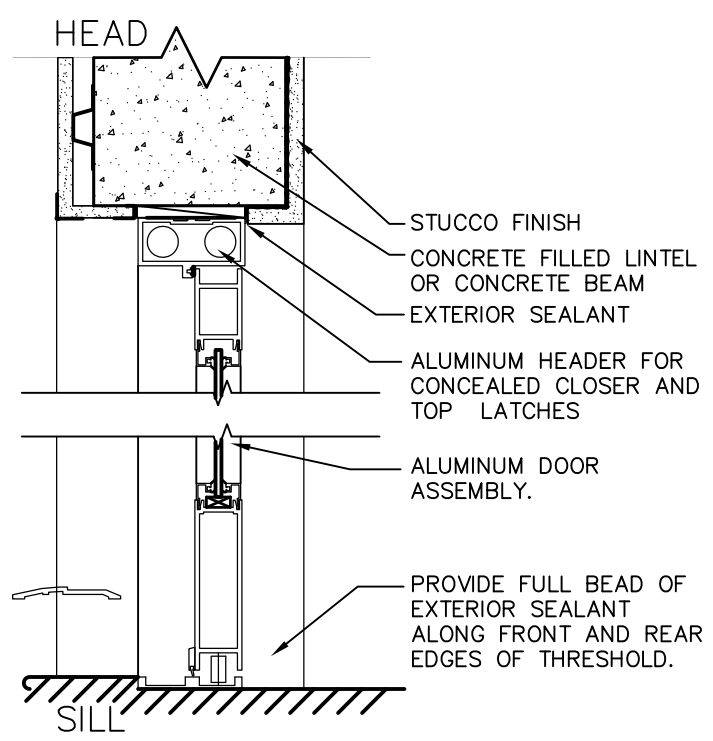
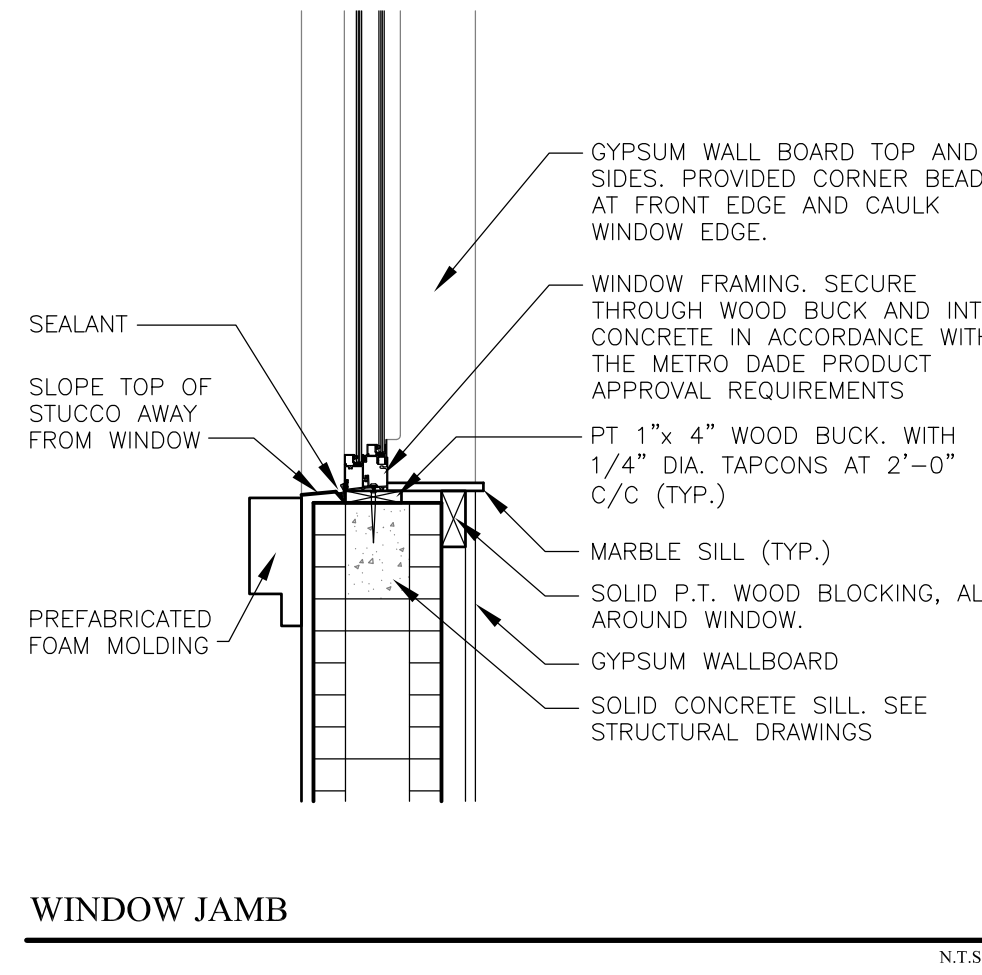
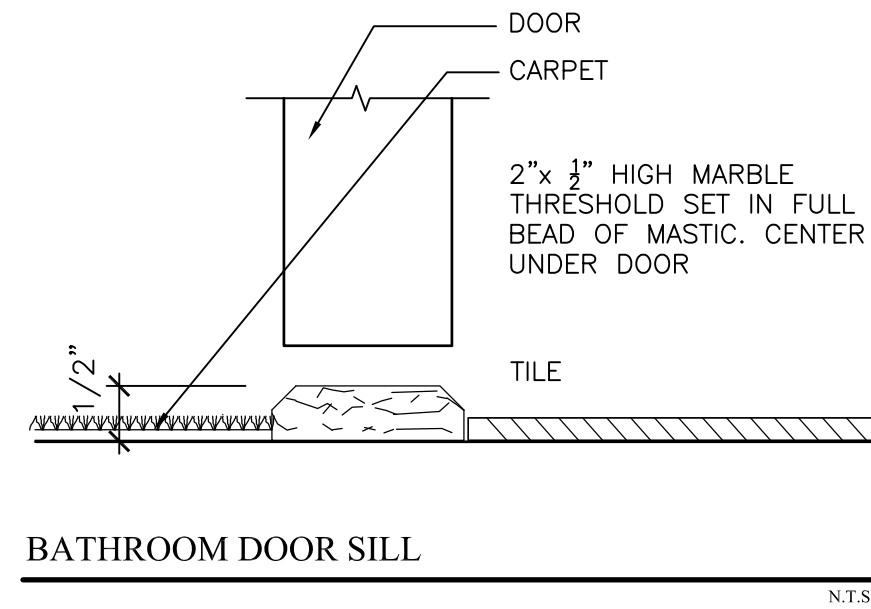

FIRST FLOOR PLAN

TYPICAL THREE BEDROOM UNIT

SCALE: 1/4" = 1'-0"

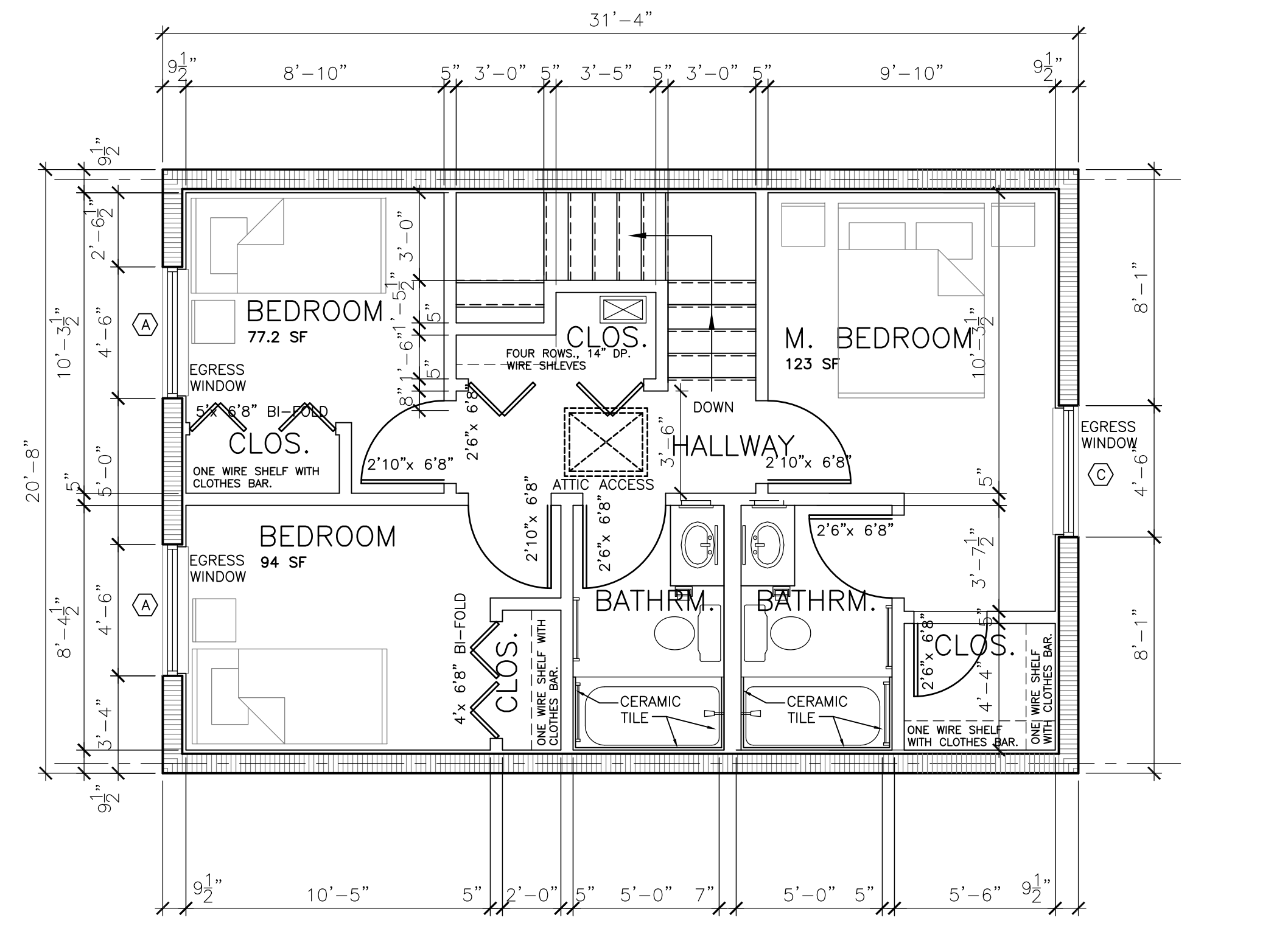

SECOND FLOOR PLAN

SCALE: 1/4" = 1'-0"

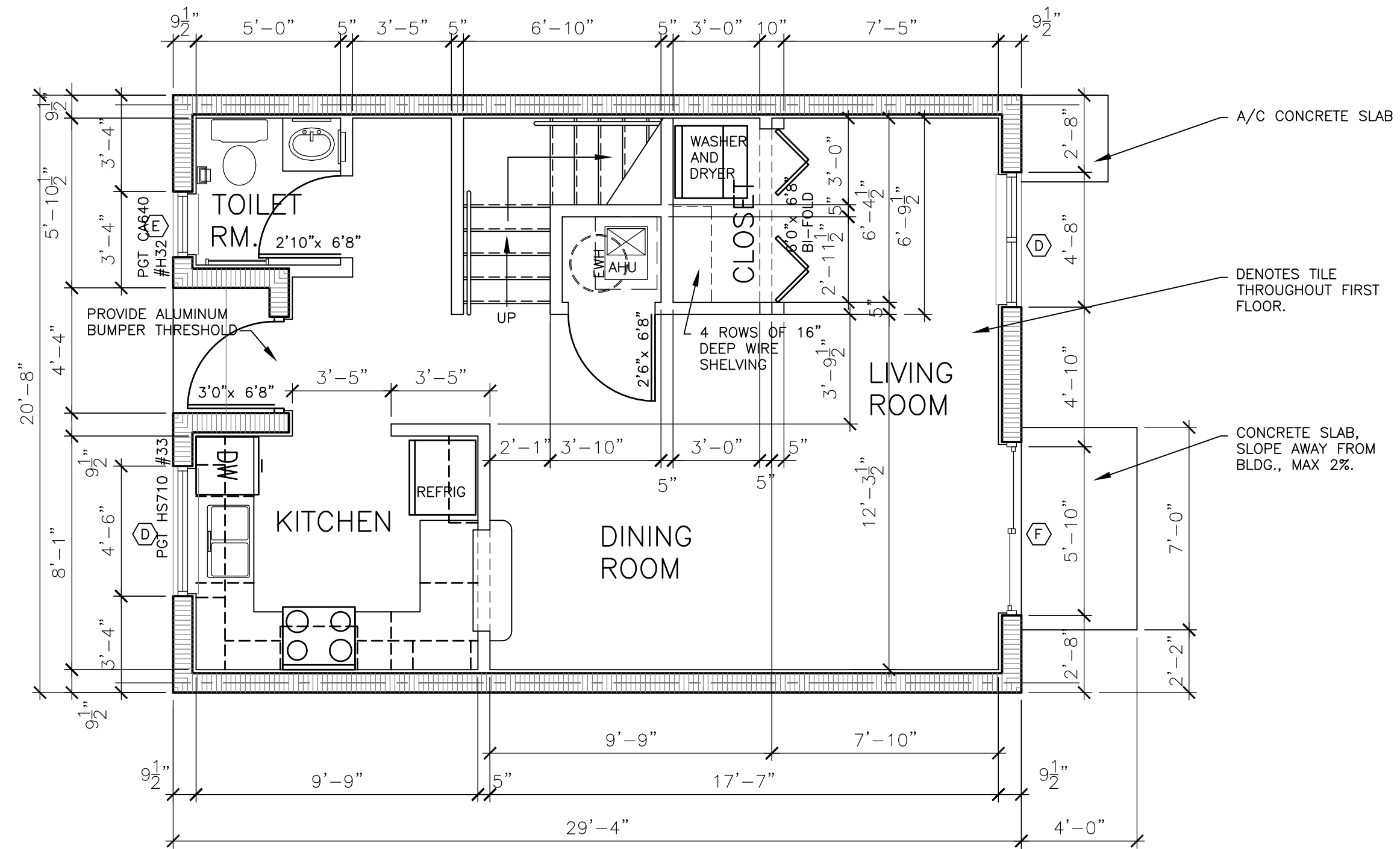

FIRST FLOOR PLAN

TYPICAL TWO BEDROOM UNIT

SCALE: 1/4" = 1'-0"

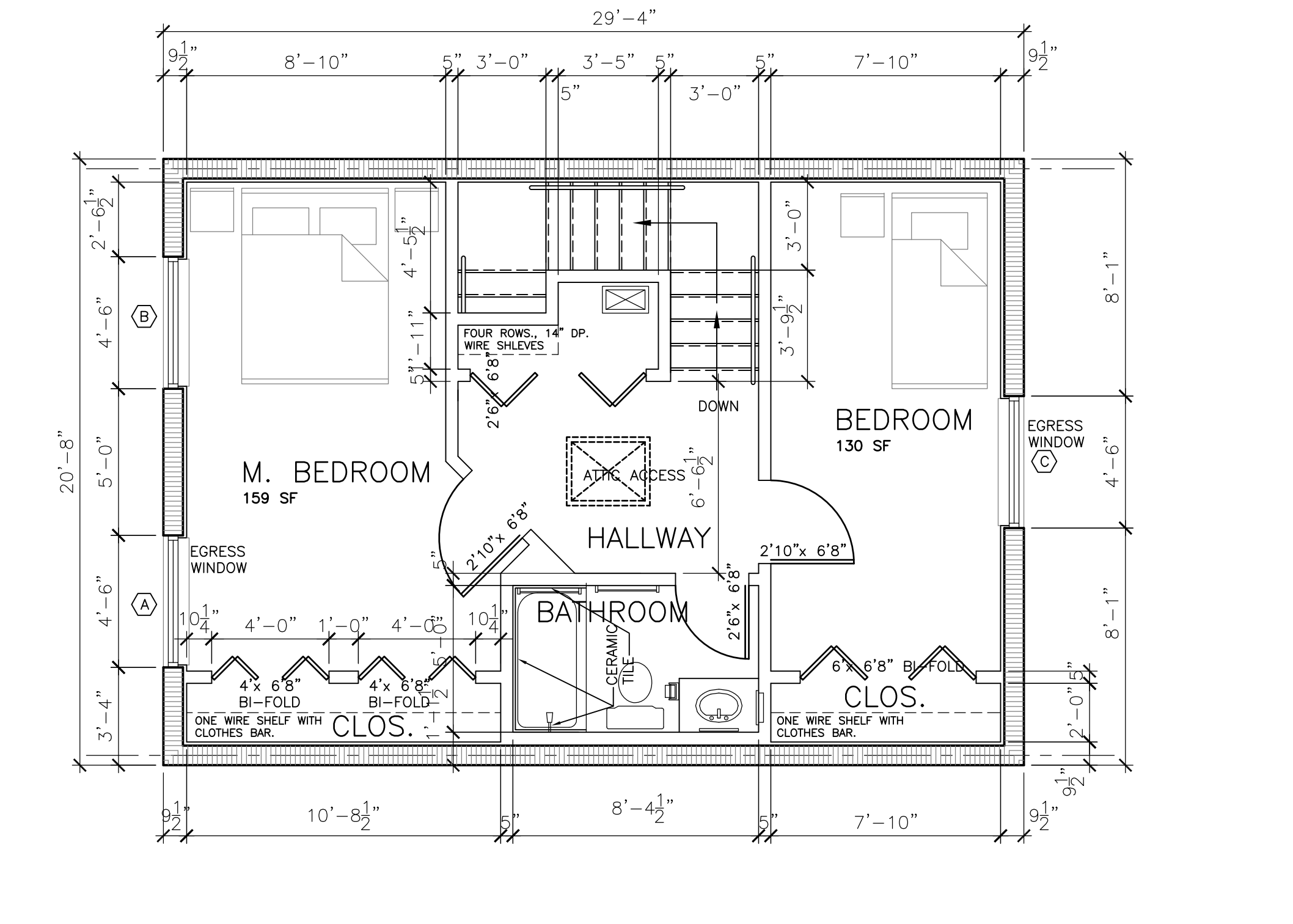

SECOND FLOOR PLAN

SCALE: 1/4" = 1'-0"

FINISH SCHEDULE

ROOM	FLOOR	BASE	WALLS	CEILING
KITCHEN	CERAMIC TILE	WOOD/PAINT	DRYWALL/PAINT	KNOCK DOWN FINISH / PAINT
TOILET ROOM	CERAMIC TILE	WOOD/PAINT	DRYWALL/PAINT	KNOCK DOWN FINISH / PAINT
ENTRY	CERAMIC TILE	WOOD/PAINT	DRYWALL/PAINT	KNOCK DOWN FINISH / PAINT
DINING ROOM	CERAMIC TILE	WOOD/PAINT	DRYWALL/PAINT	KNOCK DOWN FINISH / PAINT
LIVING ROOM	CERAMIC TILE	WOOD/PAINT	DRYWALL/PAINT	KNOCK DOWN FINISH / PAINT
STAIR	CARPET	WOOD/PAINT	DRYWALL/PAINT	KNOCK DOWN FINISH / PAINT
BEDROOMS	CARPET	WOOD/PAINT	DRYWALL/PAINT	KNOCK DOWN FINISH / PAINT
BATHROOMS	CERAMIC TILE	WOOD/PAINT	DRYWALL/PAINT	KNOCK DOWN FINISH / PAINT
2ND FLOOR HALL	CARPET	WOOD/PAINT	DRYWALL/PAINT	KNOCK DOWN FINISH / PAINT

NOTES:

1. WALLS AROUND TUBS IN BATHROOMS ARE TO HAVE CERAMIC TILE FINISH ON MOISTURE RESISTANT GYPSUM WALL BOARD.
2. KITCHEN BACK SPLASH SHALL HAVE CERAMIC TILE BACK SPLASH AS AN ADD ALTERNATE: TILE SHALL BE STANDARD 4 1/4" x 4 1/4" DALTI, PRICE GROUP 1. COLOR TO BE SELECTED.
3. SEE SHEET A-0 FOR SPECIFIC FINISH SPECIFICATIONS.

Chris P. Zimmerman, A.I.A.
REGISTERED ARCHITECT NO. 10,995
STATE OF FLORIDA

NO.	REVISIONS	DATE
	BID/PERMIT	1/25/09

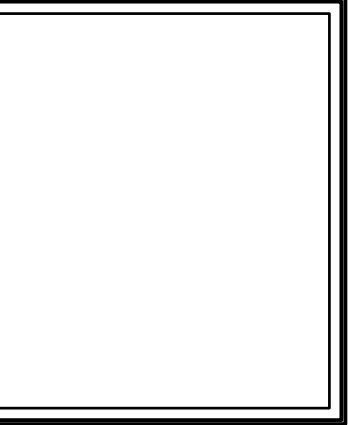

Townhouse Development
"Palms of Deerfield Beach"
Deerfield Beach Housing Authority
425 Northwest 1st Terrace, Deerfield Beach, Florida 33441

CONSULTANT:

CPZ
Architect's, Inc.
4310 W. Broward Boulevard
Plantation, Florida 33317
(954) 792-8232; (954) 337-0559 Fax
AA #2600685

DRAWING TITLE:
Floor Plan

DRAWN: cpz
CHECKED: cpz
DATE: 11-14-05
SCALE: AS NOTED
PROJECT NO.: 03-29

SHEET:

A-1

2 of 10

DATE